

Webinar on
'Corona Consequences: Self and Society'

14 July 2020

Time: 12:00 noon - 1:45 pm

Jointly Organised by

**Department of Sociology and Department of Geography. Supported
by IQAC**

**Prasanta Chandra Mahalanobis Mahavidyalaya, 111/3, B.T. Road,
Bon-Hooghly, Kolkata-700108**

REPORT:

The Webinar on “Corona Consequences: Self and Society” was conducted on 14 July 2020 from 12:00 noon - 1:45 pm.

A total number of 372 participants have registered for the webinar are the Faculty members, research scholars, and PG and UG students, from various affiliated colleges and universities across India.

The main objective of the webinar was to elucidate on the consequences individuals have come across as social participants in different spheres of daily lives and its possible ways of adaptation to the ‘new normal’ situation.

The speakers were:

1. Dr.Soumyajit Patra, Professor and Head, Department of Sociology, Sidho-Kanho-Birsha University Purulia

2. Dr. Joydeep Saha, Assistant Professor and Head, Department of Geography, Bijoy Krishna Girls' College, Howrah-1, West Bengal



WEBINAR

On

'Corona Consequences: Self and Society'

Jointly Organized By

Department of Sociology and Department of Geography, Supported by IQAC

Prasanta Chandra Mahalanobis Mahavidyalaya

111/3 B.T. Road (Bon-Hooghly), Kolkata 700108

Date: 14 July, 2020 Time: 12:00 noon - 1:45 pm

Speakers





Dr. Soumyajit Patra
Professor and Head, Department of Sociology
Sidho-Kanho-Birsha University, Purulia

Topic: The cultural dynamics of social distancing



Dr. Joydeep Saha
Assistant Professor and Head, Department of Geography
Bijoy Krishna Girls' College, Howrah -1, West Bengal

Topic: Social Implications of COVID-19 in India

Instructions for Webinar

- **No registration fees**
- **Who can participate:** Students(UG & PG), Research Scholars, Teachers
- **Click on the registration link:** <https://forms.gle/GUq6L7Vshxz3FDJZ9>
- **Please join the WhatsApp group after immediate submission of the registration form through the link which is provided there.**
- Registration link will remain active till 4 pm, 13 July.
- E-certificates will be provided to the registered participants only.
- Webinar platform: Zoom Cloud Meeting
- **For any queries/Contact persons:** Mr. Debadyuti Karmakar(9674048736) & Dr Rekha Biswas(9836135564)

Programme Schedule

Time	Programme Details
12:00 noon - 12:05 pm	Welcome address
12:05 pm - 12:10 pm	Inaugural speech by Dr. Shyamal Karmakar, Principal, PCMM
12:10 pm - 12:15 pm	Introducing the First Speaker
12:15 pm - 12:55 pm	Session - I
12:55 pm - 1:00 pm	Introducing the Second Speaker
1:00 pm - 1:25 pm	Session - II
1:25 pm - 1:40 pm	Interactive Session
1:40 pm - 1:45 pm	Vote of thanks

Convenors

- **Mr. Debadyuti Karmakar**
Assistant Professor & In-Charge, Department of Sociology
- **Dr. Rekha Biswas**
Assistant Professor & In-Charge, Department of Geography

Technical Support

- Mr. Samrat Sur
Faculty, Department of Computer Science)

Dr. Soumyajit Patra addressed on the topic “The cultural dynamics of social distancing”. Dr. Patra enlightened the audience with the new norm of 'social' distancing. He emphasized the cultural aspects associated with social distancing across History. He clarified the role of culture in human everyday behaviour especially during corona times.

Dr. Joydeep Saha delivered his lecture on “Social Implications of COVID-19 in India. Dr. Saha delivered lecture about psycho-social implications at the uncertain times of corona. The uncertainties pertain to different aspects such as personal, political and psychological. He further clarified about the possible future steps to be undertaken citing examples from real life events during corona

After completion of all lectures was followed by a Q & A session where several questions were raised by the participants. The resource persons clarified the queries raised and the responses were appreciated overall.

A total number of 274 participants have actively participated in the webinar and issued certificates to all of them (Certificate No. PCMM/SOCIO-GEO/14072020/01 to PCMM/SOCIO-GEO/14072020/274).

Some Picture/Screenshot of Webinar Presentations:

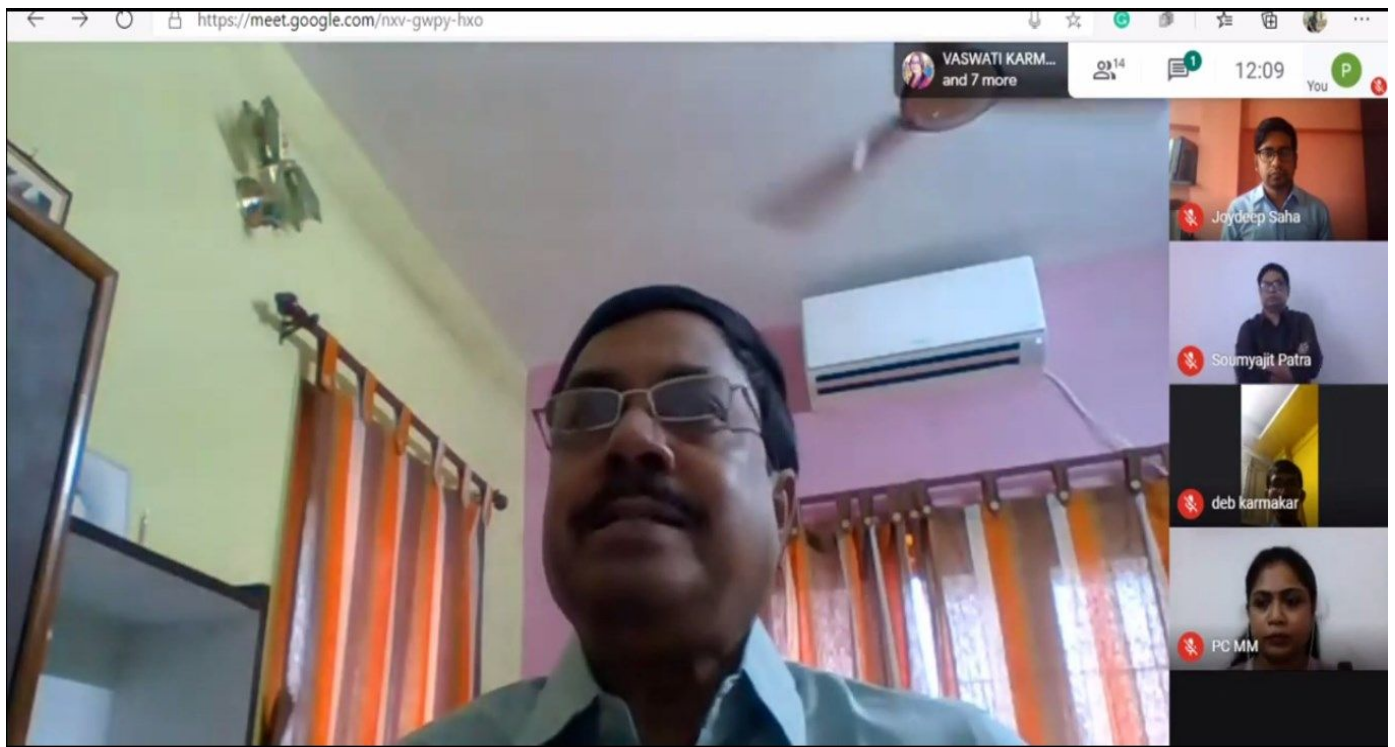

← → 🔍 https://meet.google.com/nxv-gwpy-lxo

Anjana Aglan and 5 more 12 13:43 You P



Sourav Kumar Das

PC MM

Joydeep Saha

deb karmakar

Joydeep Saha is presenting M Maitrayee Mitra and 6 more 13 13:08 You P

Are the Youth Yelling?

- **Difficulties in learning:** issues of digital divide - problems for "mediocre" and "poor" students and researchers; absence of group-based interactive learning sessions; hampered research work in disciplines that depends largely on laboratory and fieldwork
- **Shrinking employment opportunities:** linked to global economic loss and further reduction in trade and investment, given the pre-existing context of highly "informal" nature of employment - that too "self-employed" in majority
- **Unemployability:** linked to very limited scope of advanced learning and skill up-gradation

Activate Windows
Go to Settings to activate Windows.

Joydeep Saha

deb karmakar

PC MM

Soumyajit Patra



